

Maxie Network Scan Module

The Maxie Network Scan Module is a software application that runs under the Maxie Framework. The Maxie Network Scan Module allows user to determine what nodes are active on the network and which nodes are experiencing network difficulties. It allows user to choose to scan the IP addresses either by range or by individual node.

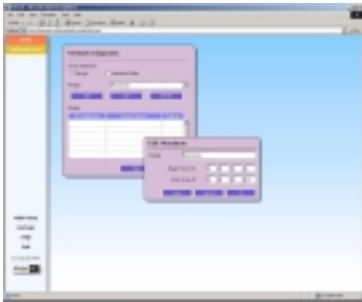

Features

Enable add, edit and deletion of nodes

Dual scan mode; Ranges or Individual nodes

Node status is colour-coded

User friendly graphical interface

Benefit

Network diagnostic software accessible through the web

Specification

OS	Windows 2000, XP, or 2003 Server with IIS and .NET Framework
Database Server	Microsoft SQL Server 2000
Requirement	Maxie Framework

Monduran Pty Ltd.
www.monduran.com
support@monduran.com

Phone: (07) 4973 7829
Fax: (07) 4973 7846